



MONTHLY MEMBERSHIP PROGRESS REPORT

District 110CO

Results as of: 03/31/2019

GMT: JOOST PAIJMANS

LOCATION NETHERLANDS

GMT CA

| Clubs | | | |
|-----------------------|---------------|-----------|---------------|
| RESULTS FOR 2018-2019 | | | |
| QUARTER | NEW CLUB GOAL | NEW CLUBS | DROPPED CLUBS |
| JULY/AUG/SEPT | 0 | 0 | 0 |
| OCT/NOV/DEC | 0 | 0 | 0 |
| JAN/FEB/MAR | 0 | 0 | 0 |
| APR/MAY/JUNE | 0 | 0 | 0 |

| Members | | | |
|-----------------------|------------------------|----------------------|--|
| RESULTS FOR 2018-2019 | | | |
| QUARTER | MEMBER GROWTH NET GOAL | MEMBER GROWTH ACTUAL | DROPPED MEMBERS ACTUAL (including transfers) |
| JULY/AUG/SEPT | 5 | 28 | 63 |
| OCT/NOV/DEC | 5 | 22 | 38 |
| JAN/FEB/MAR | 5 | 23 | 25 |
| APR/MAY/JUNE | 5 | 0 | 0 |

GOALS AND ACTUAL NEW CLUBS CUMULATIVE



GOALS AND ACTUAL MEMBERS CUMULATIVE

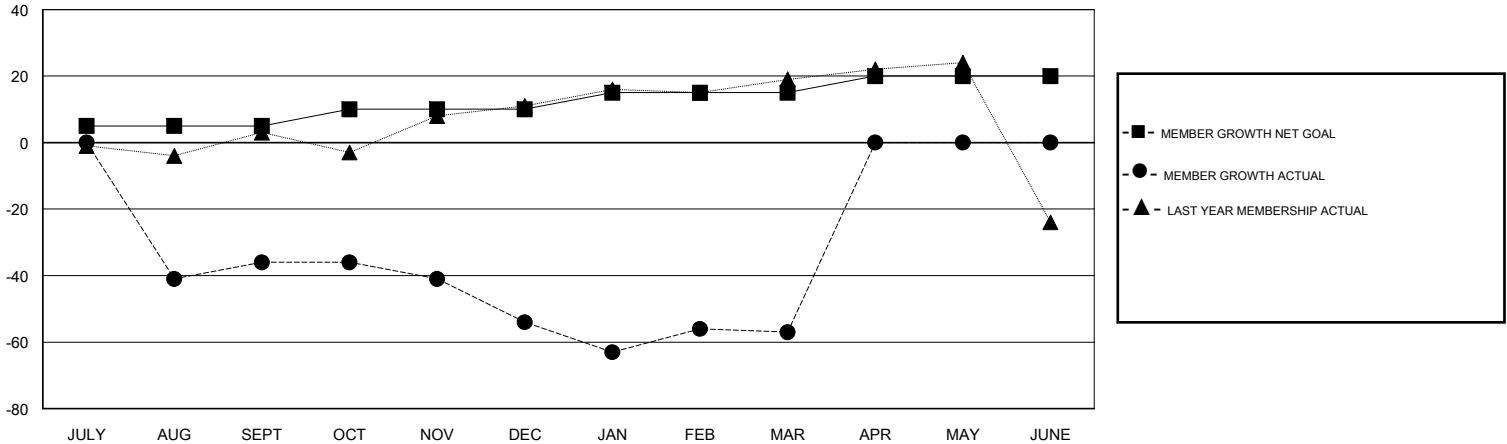

| | |
|------------------|------------|
| DROPPED CLUBS: 0 | |
| DROPPED MEMBERS | |
| DECEASED | 15 |
| CLUB CANCELLED | 0 |
| OTHER | 111 |
| TOTAL | 126 |

42 CLUBS OF 81 ADDED 1 OR MORE NEW MEMBERS

[CLICK HERE FOR CUMULATIVE MEMBERSHIP DATA](#)

| GENDER DISTRIBUTION | |
|--|----------------|
| MALE | 1,700 (85.21%) |
| FEMALE | 295 (14.79%) |
| Women Percentage Fiscal Year Goal: 16% | |

| | |
|---------------------------------|----|
| TOTAL FAMILY UNIT MEMBERS | 10 |
| FAMILY MEMBERS PAYING HALF DUES | 5 |